

Nordfacade

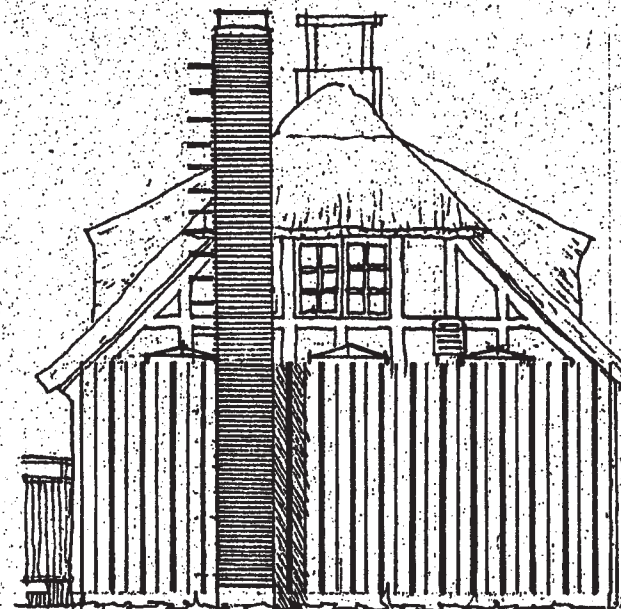

Ostfacade

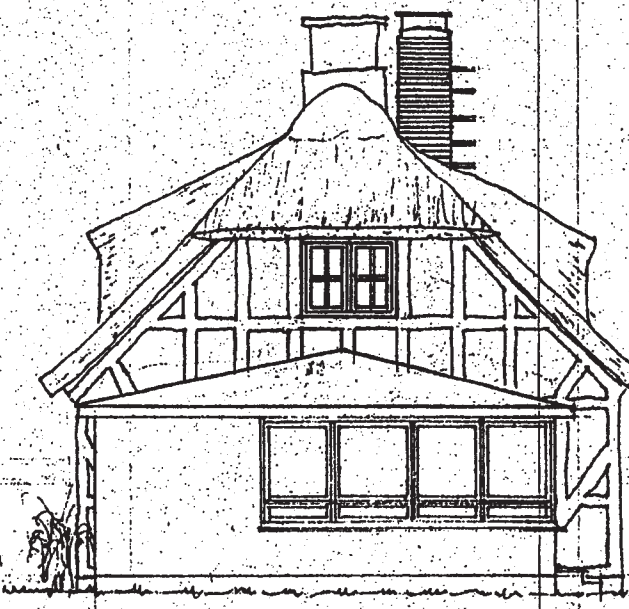

Vestfacade

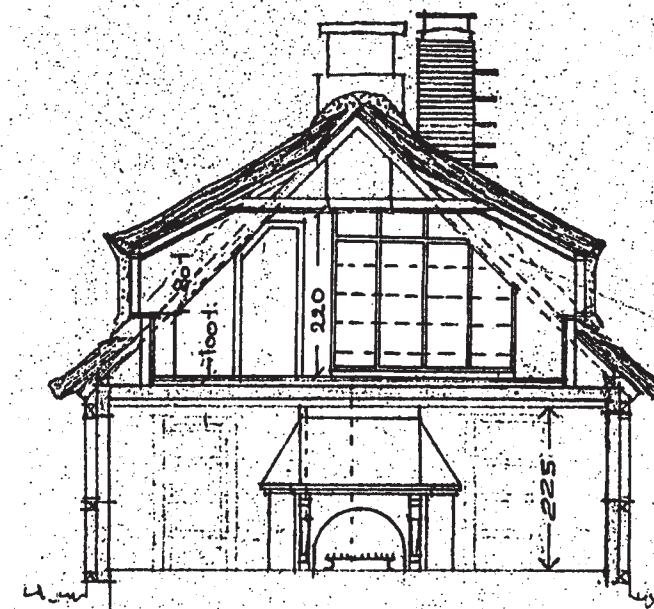

Snit A-A

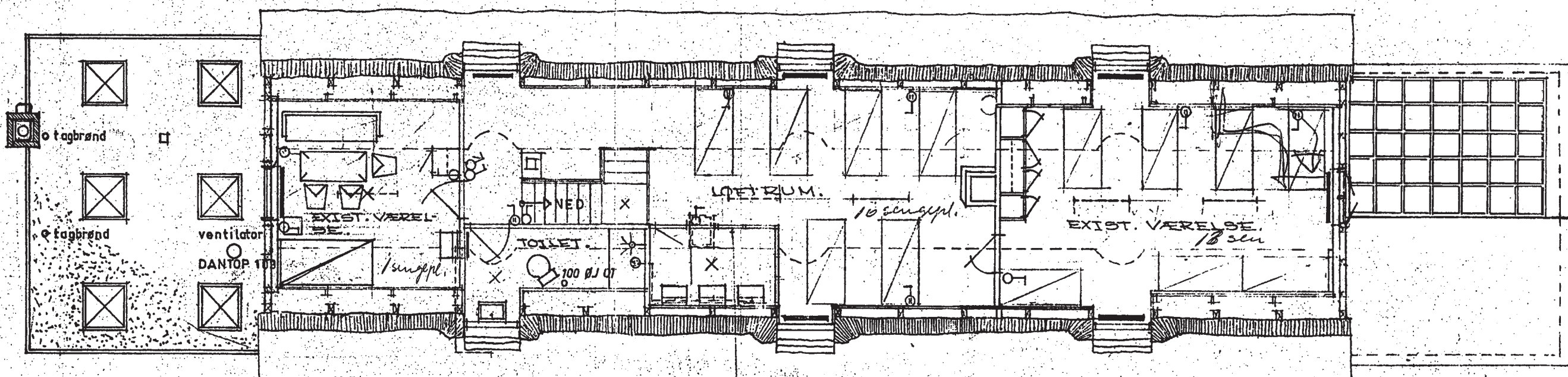

1. etage

SKILLEVÆGGE AF VÆRMELEDER ISOLERET
MED 25 MM DATS. BEKLEDT MED 9 MM ZODEX
OG 12 MM GIBSGNITPLADER
HÅNDVÆRNE B.D. DE U. 504
FØRES TIL G.B.

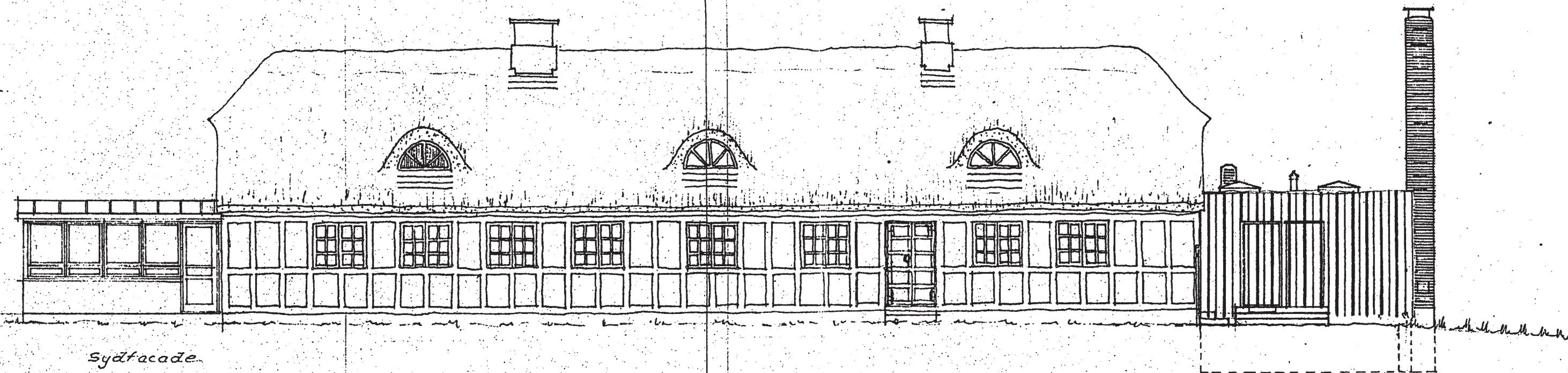

Sydfacade

Byggejournal nr. 474.119 67-68
Approberet. Se skrivelse af 25 JUNI 1969

Bygningsspektoren
Fredericia

J. L. K. L.

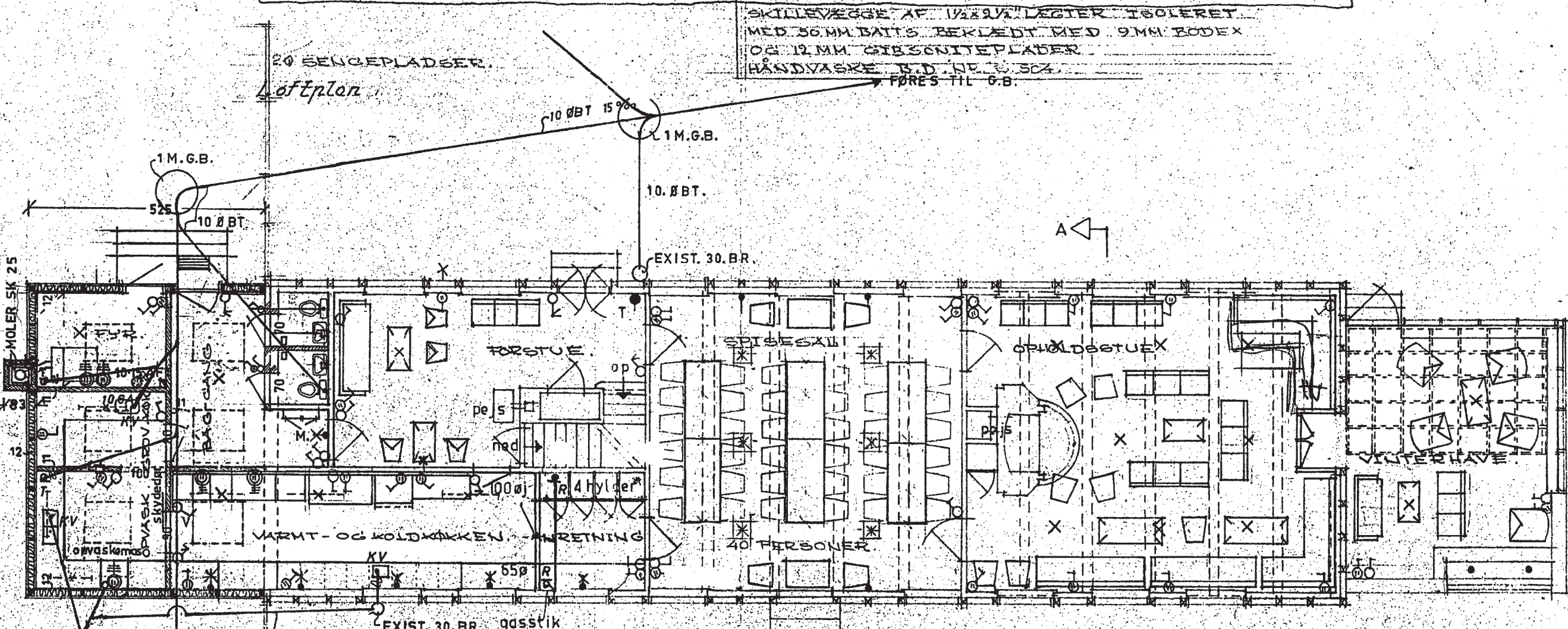

2. etage

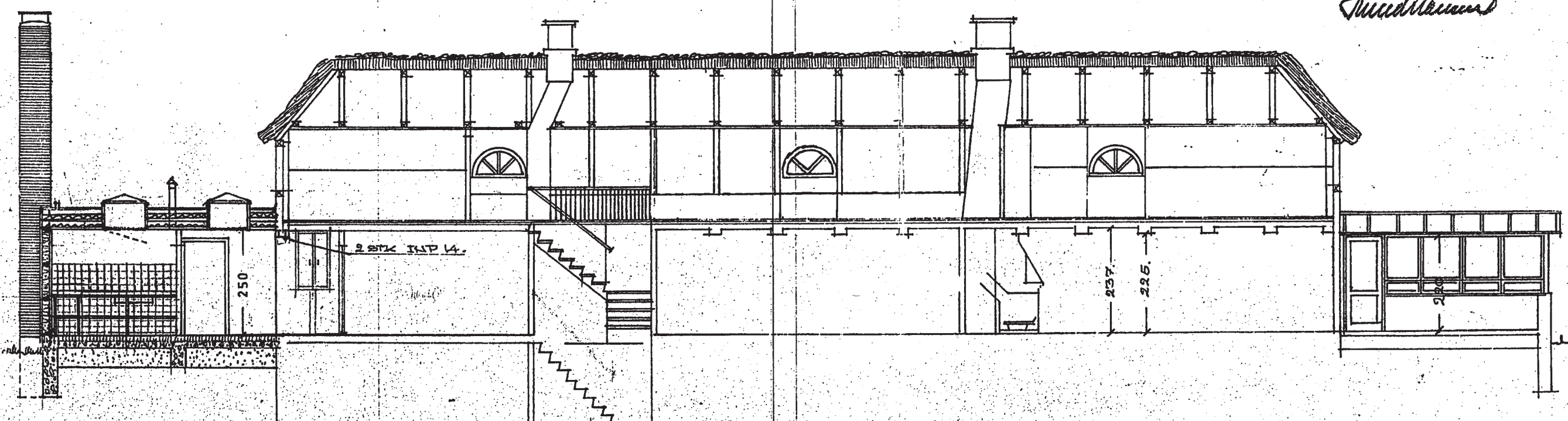

Langdebrud

200616087

18766204 APR 69

29 APR. 1969

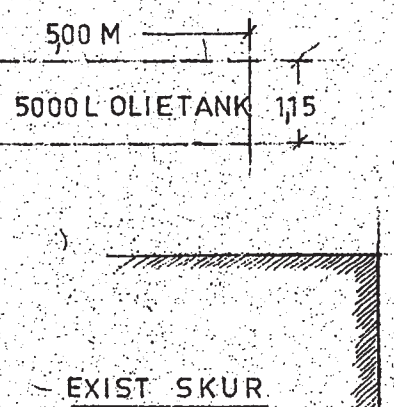

MÅL 1:100

BYGHERRE: FREDERICIA KOMMUNE			
Matr. nr.: 12 ^K AF TRELDE BY VEJLBY SOGN VEJLE AMT.	Mål: 1:100	Rekt: 13-12-67	Tegn. nr.: H
Byggested: TRELDE NÅS.	Tegn.: J.L.L. K.L.	Dato: 9-10-67	5-1-69 19-4-68. 22-1-69.
Tegn. vedr.: FORSLAG TIL LEJRSKOLE I TROLDEHUSET.	Sagt: 1425		
GUNNAR QUIST, ARKITEKT D.A.L., KØBMÆRGERGADE 16, FREDERICIA, TLF. (059) 2 37 66			